

Figure 1: Multiple massive, firm, non-tender, mobile lymph nodes bilaterally largest measuring 8\*10cm in the cervical and sub mandibular region with scars of biopsy



Figure 2: Cervical lymphadenopathy with scar of biopsy on Right side of neck



Figure 3: Multiple massive cervical lymphadenopathy on left side of neck



Figure 4 (A and B): Ultrasound of Neck showing few enlarged bilateral cervical lymphadenopathies at all level (anterior, mid and posterior region) largest one measuring about 30 \* 20mm in in right and measuring about 46 \* 26mm in left.

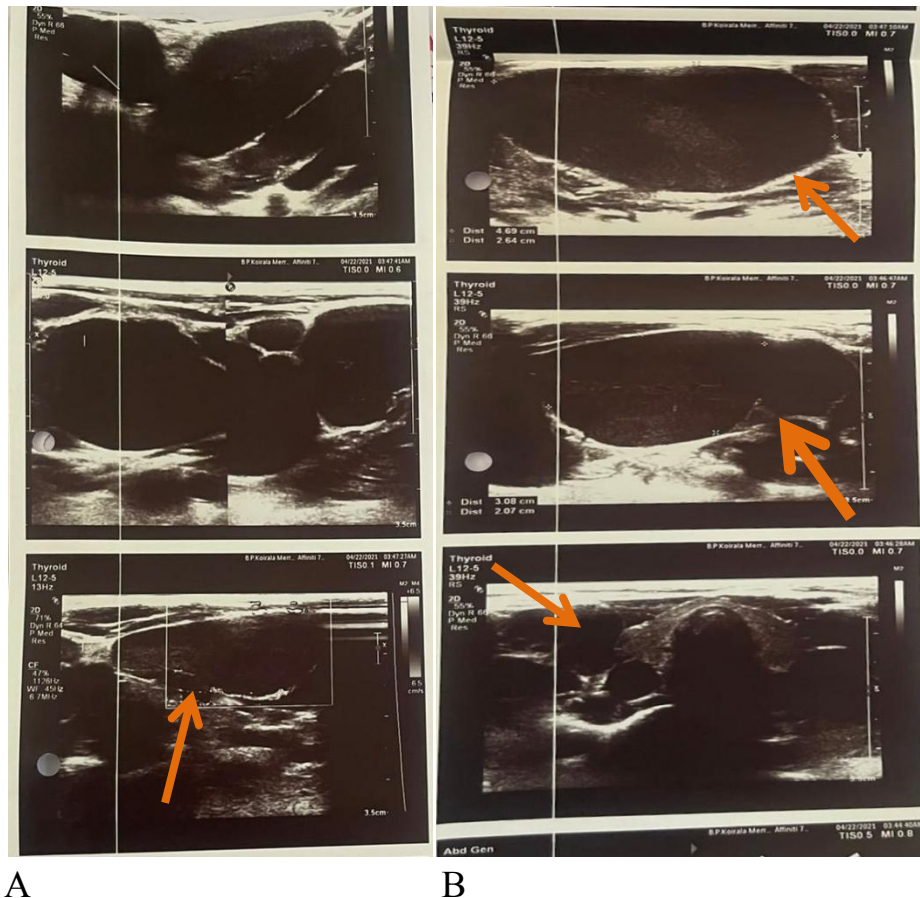

Figure 5: CT scan of neck showing bilateral cervical lymphadenopathies are noted at level IA, IB, II, III, IV, V, and VI, one measure 37\* 20mm



Figure 6: CT scan chest showing multiple enlarged bilateral supraclavicular (20 \* 15 mm), pretracheal, paratracheal aortopulmonary lymphnodes are noted, one measuring 17 \* 14 mm

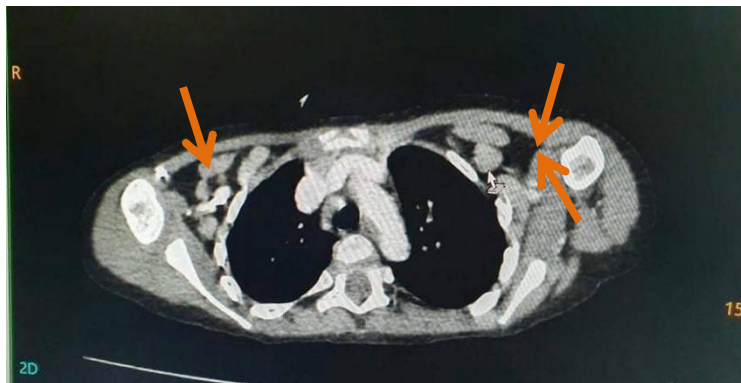

Figure 7: CT scan abdomen showing few paraaortic, paracaval, external and internal iliac and mesenteric lymphadenopathies are noted, one measuring 39\*16 mm in left iliac region

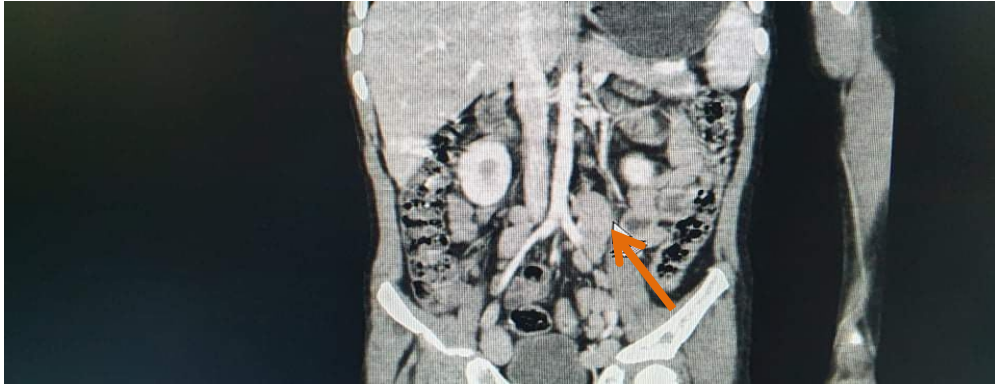

Figure 8: Histopathology examination showing lymph node with follicular hyperplasia and distension of sinuses with the proliferation of foamy histiocytes engulfing lymphocytes and red blood cells

