



Figure 1

Gottron's rash - Plaques/Papules over MCP and PIP joints



Figure 2

Shawl sign-Erythema involving back region



Figure 3

Heliotrope rash - Violaceous erythema involving periorbital region



Figure 4

V-sign - Violaceous erythema involving front of neck

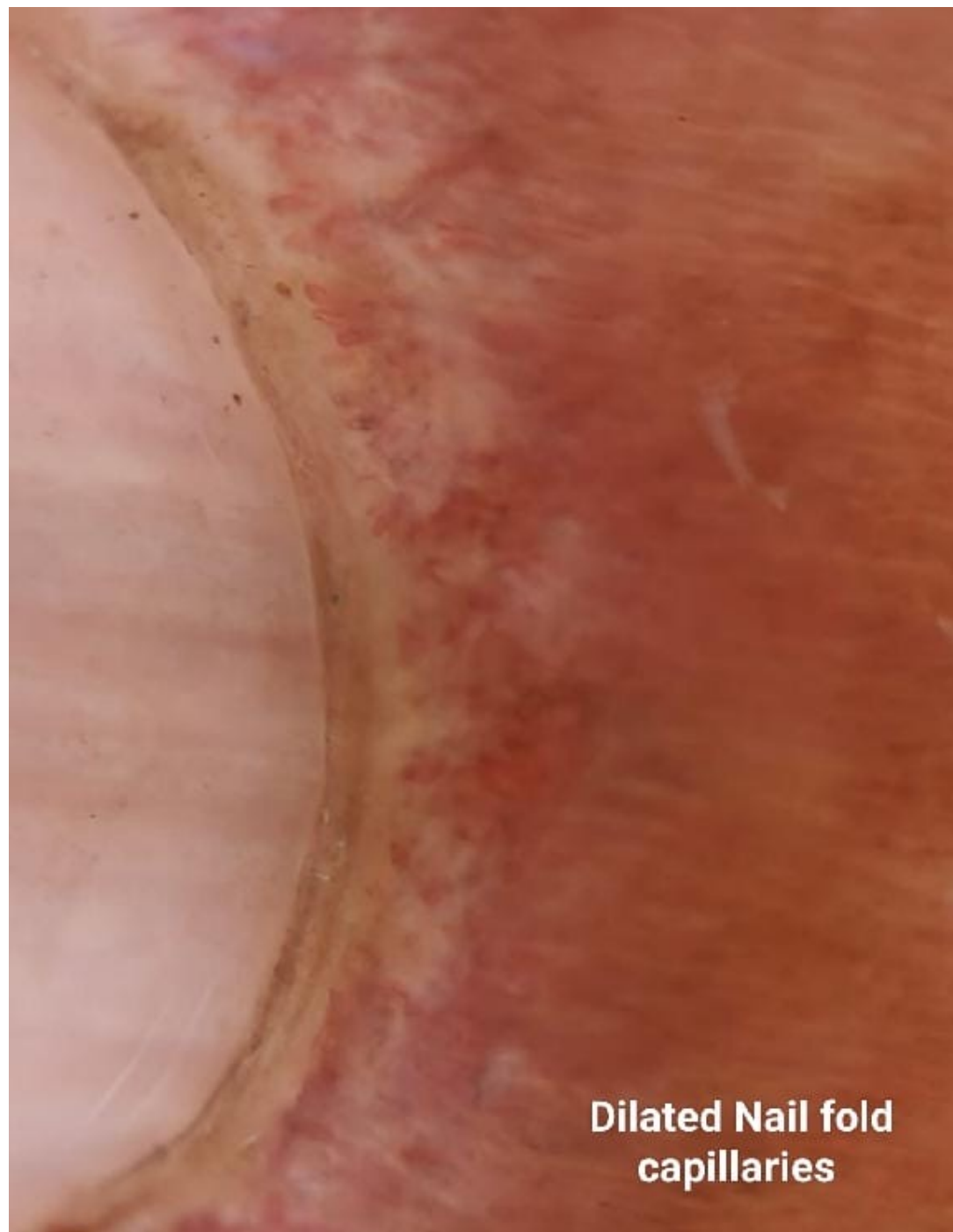
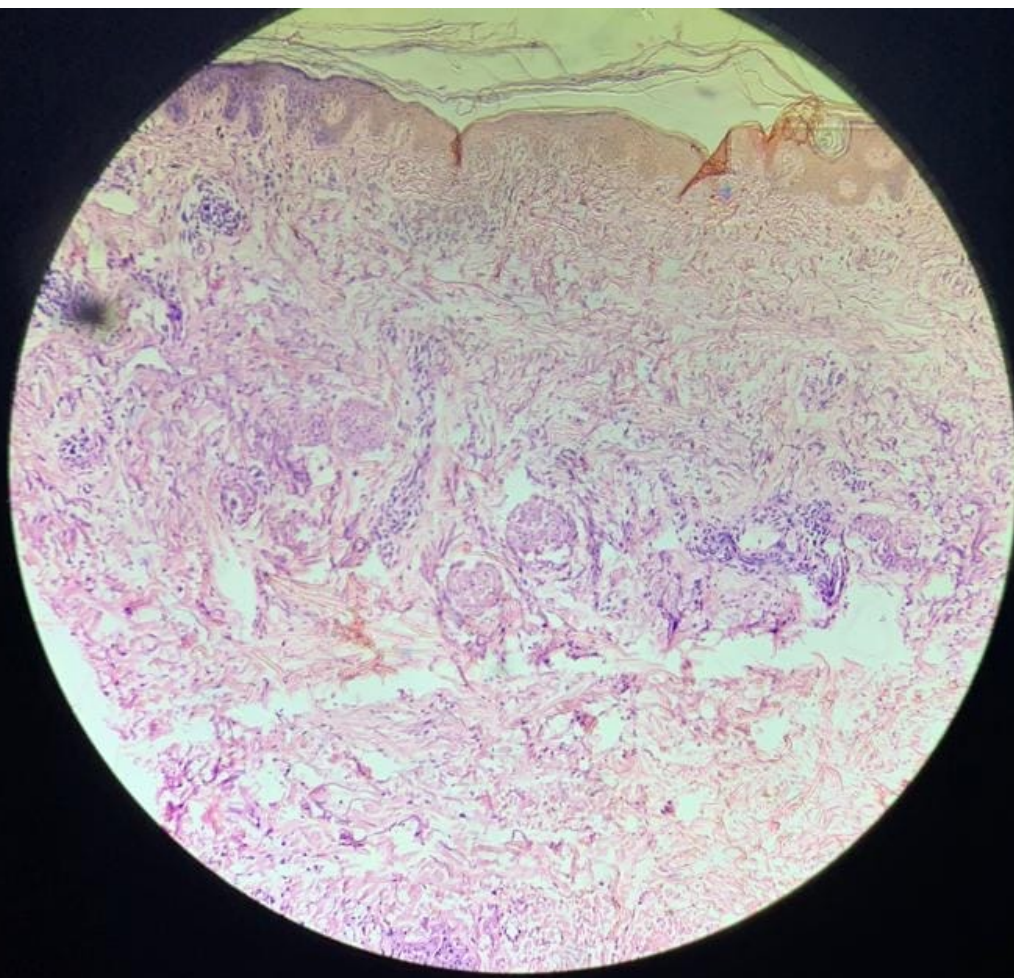

Figure 5

Nail fold telangiectasia-Dilated nail fold capillaries



Skin Biopsy from Buttock

Figure 6

Skin Biopsy

Shows focal thinning of epidermis with subtle vacuolar changes.

Underlying dermis shows aggregates of lymphocytes, histiocytes and few plasma cells with areas of haemorrhage.

S/O - DERMATOMYOSITIS

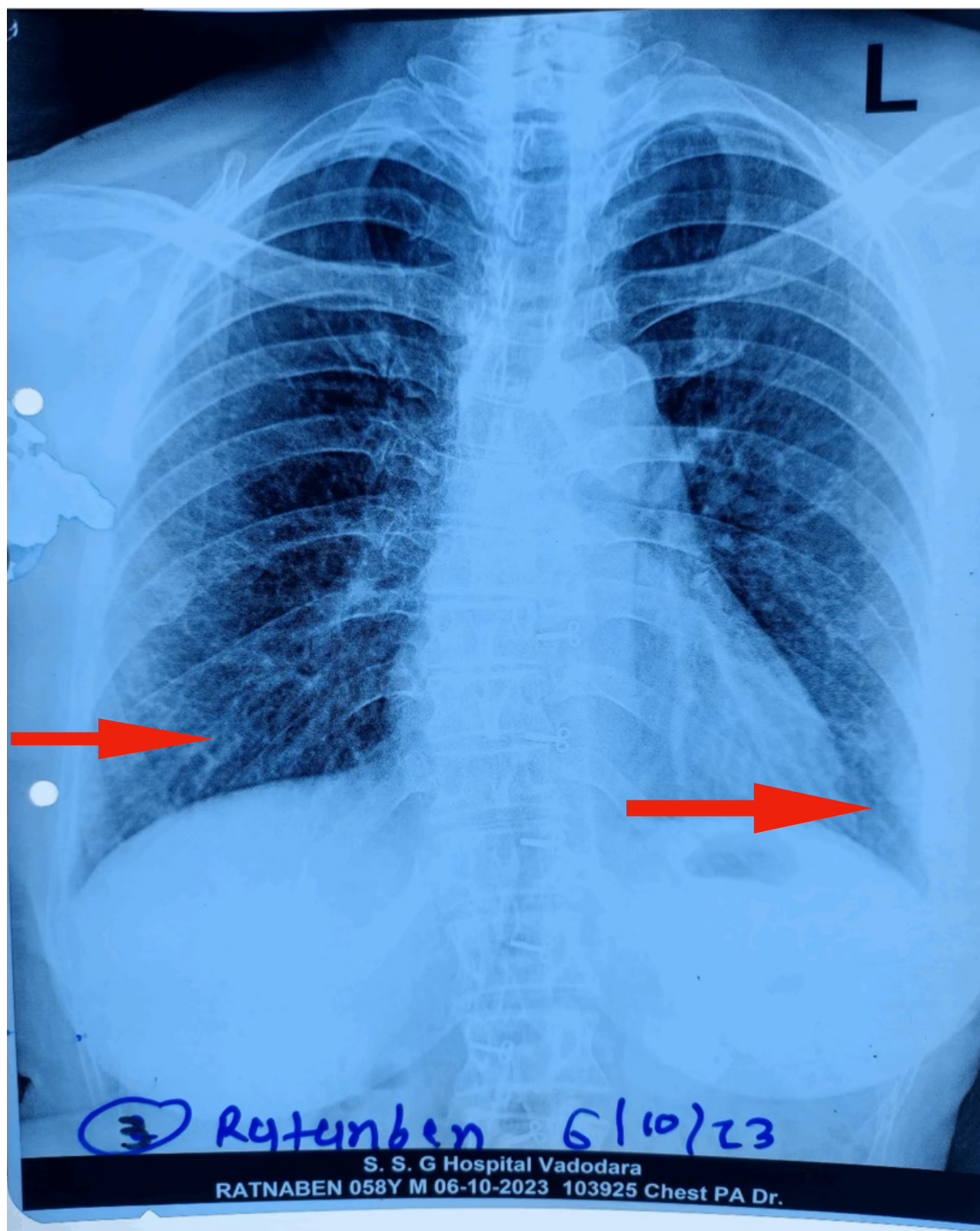

Figure 7

Reticular opacities noted in B/L lower and left middle lung zones

d

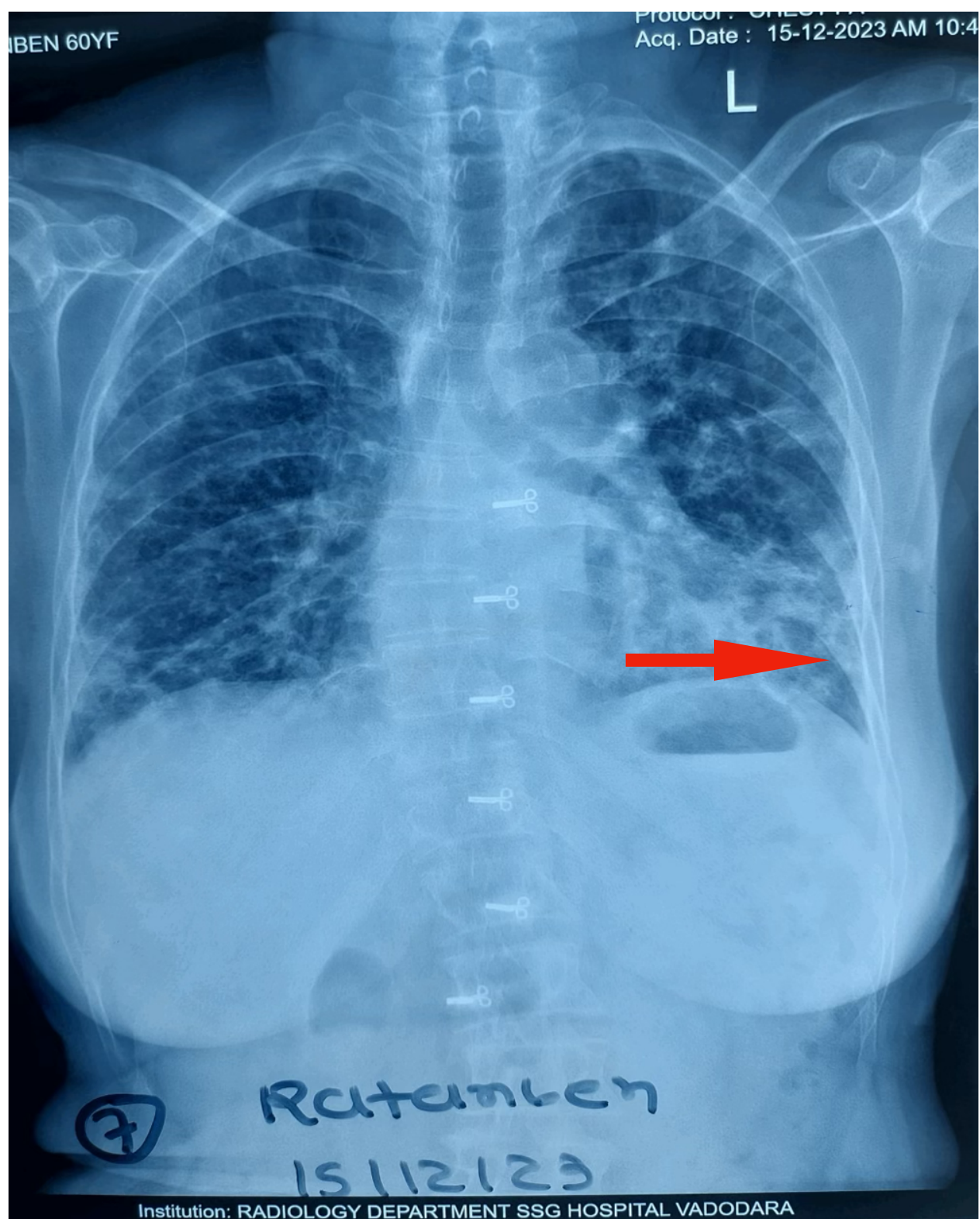

Figure 8

**Radio-opacity noted in left lower lung zone-
p/o consolidation**

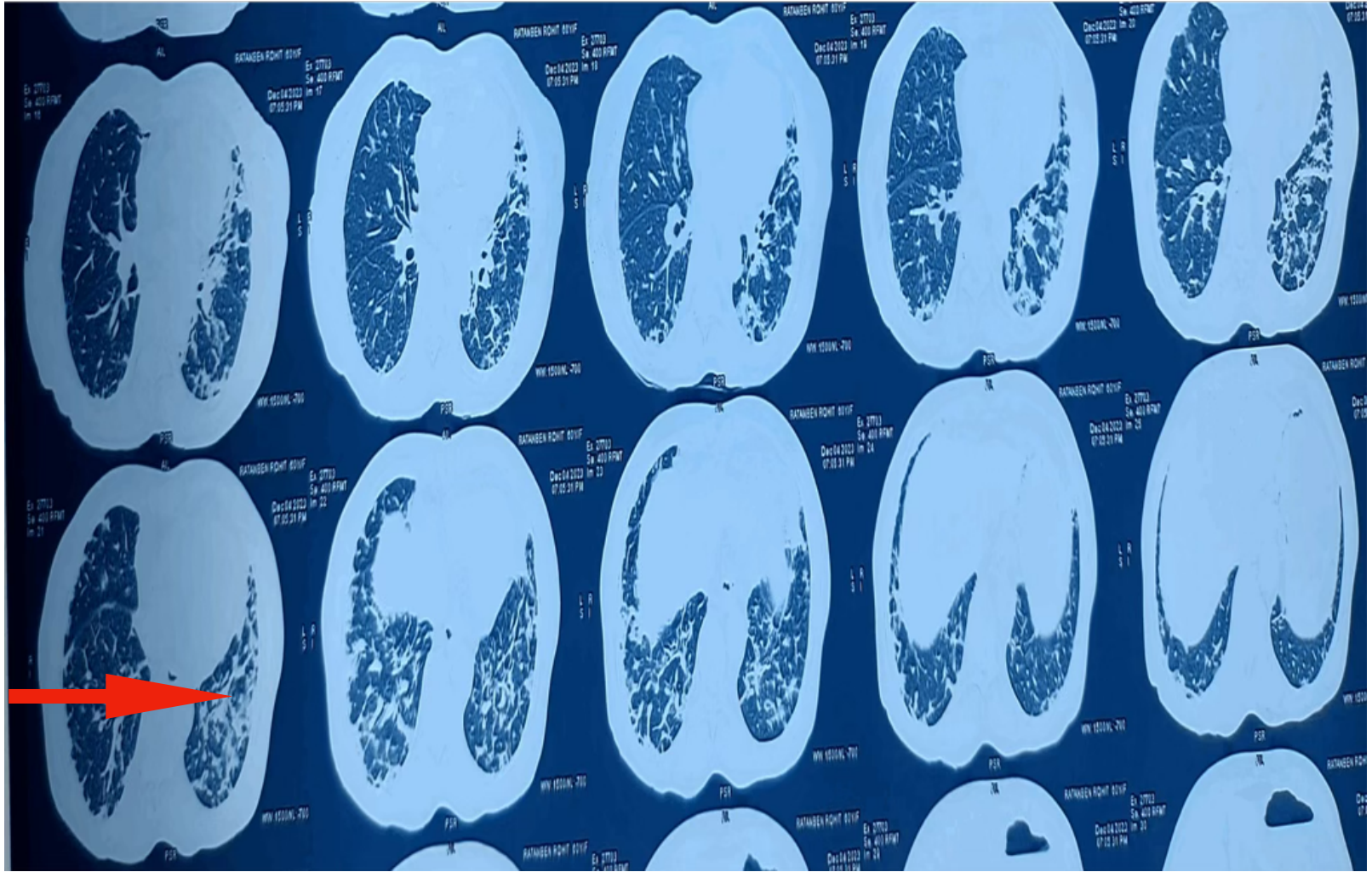

Figure 9
HRCT CHEST

Multifocal diffusely scattered ground glass and reticular densities and consolidation in both the lungs predominantly on left side represent infective/ inflammatory etiology. Few subcentimeter size bilateral hilar, pre and paratracheal, paraaortic, aorto-pulmonary window and subcarinal lymphnodes.

Dilated right and left pulmonary arteries may represent pulmonary arterial hypertension